

Model : E056123

Designed By: RAMON ESTEVE | SPAIN

- Features :**
- Soft-close door with Grass brand hardware
  - Door finger pull
  - Door opens from right to left
  - 1 fixed wood shelf
  - Fully finished interiors
  - Solid wood construction (no MDF)
  - Multi-step polyurethane finish resists moisture and scratches
  - Wall hung hardware to anchor to wall for added stability
  - Leg levelers included

All Ronbow cabinets are made of solid hardwood or hardwood plywood and meet strict CARB II Standards. No particle board or Micro-Density Fiberboard (MDF) are used.

**Available Finish :** White wood (W01) and Dark Bronze metal legs

Top

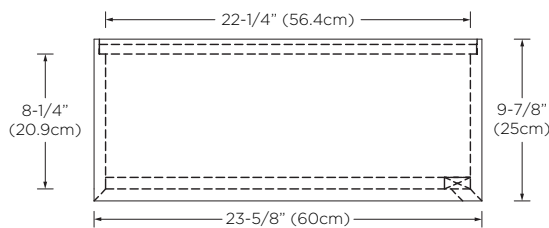

Front

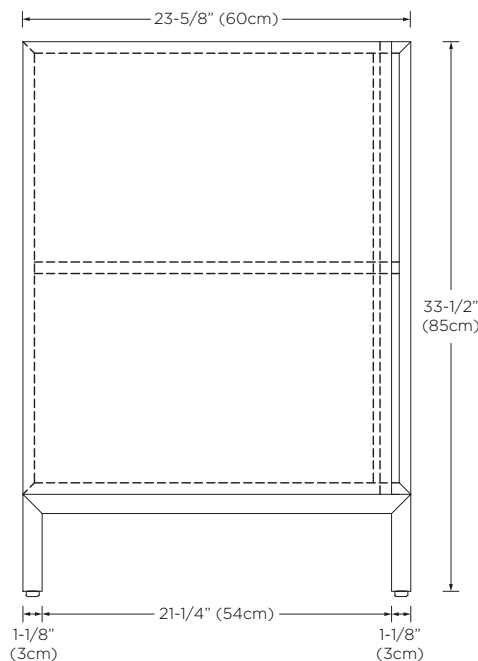

Side

