CONCETTO
Four-Hole Bathtub Faucet with Handshower

MODEL # 19576002

Pure Freude an Wasser

GROHE

GROHE America, Inc | 200 North Gary Avenue, Suite G, Roselle, IL 60172
Phone: +1 (800) 444-7643 | Fax: +1 (800) 225-2778 | us-customerservice@grohe.com

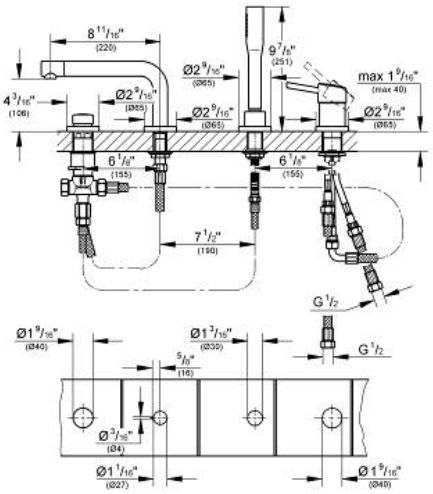

ADA

Product Description:
Four-Hole Bathtub Faucet with Handshower

Standard Specification:
- **GROHE SilkMove** ceramic cartridge
- **GROHE StarLight** chrome finish
- Pre-assembled spout mounting
- Swivel bath inlet with flow control
- Bath/shower diverter
- 79" metal shower hose
- Connection for shower hose
- Protected against backflow
- Min. recommended pressure: 15 psi

Applicable Codes & Standards:
- Energy Policy Act of 1992
- ICC/ANSI A117.1

Color:
❑ 19576002 StarLight Chrome