

42"

Item Number:

206-001-5176

JAMES MARTIN



VANITIES

Newport 42" Cabinet

Diagrams with Dimensions
page 01 of 03

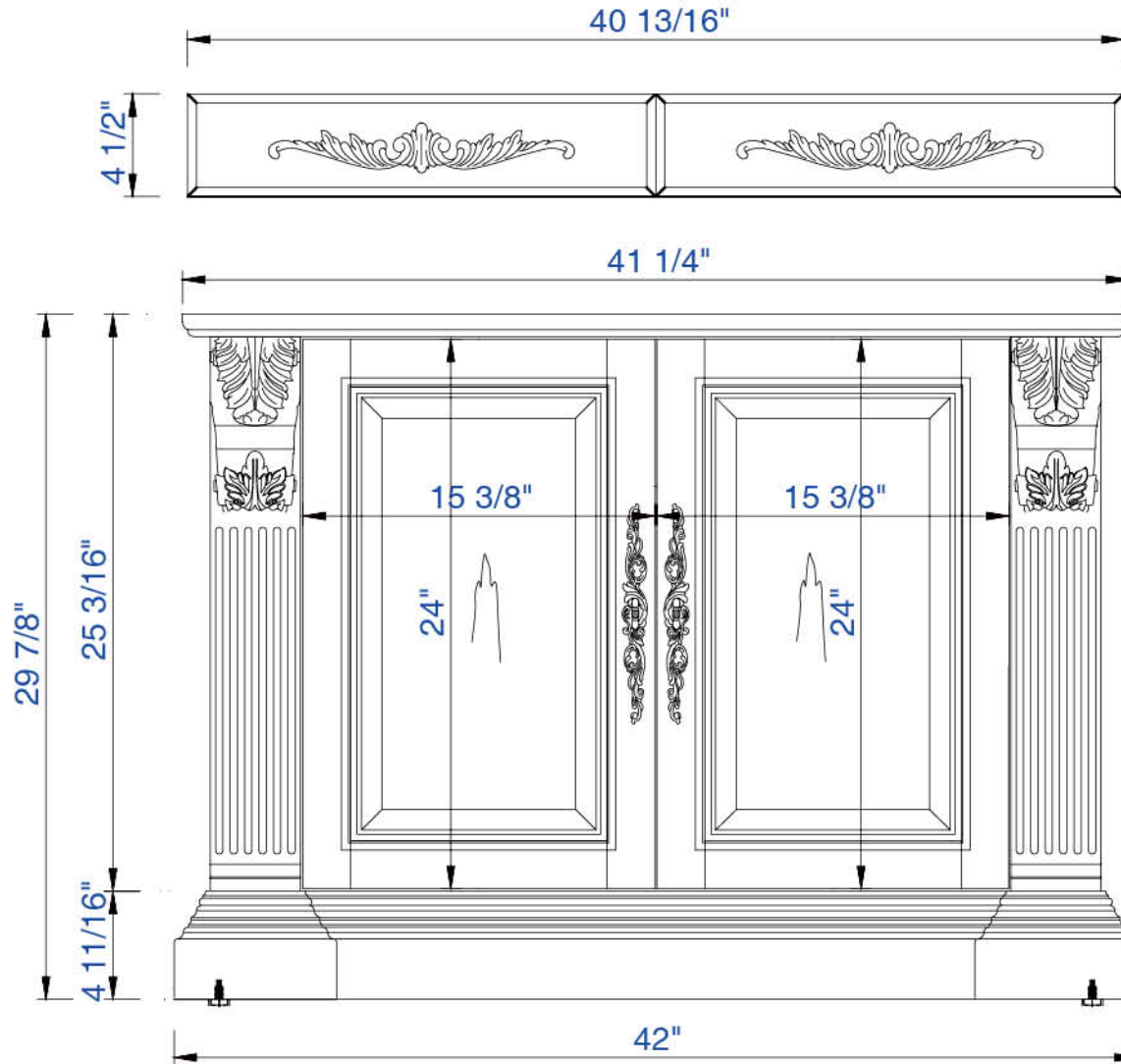

NOTE ONE: Married Countertop is standard for this cabinet

NOTE TWO: Wood Backsplash (Shown) is designed for the molding detail to align with sinks in James Martin's Married Countertops.

42"

Item Number:

206-001-5176

JAMES MARTIN



VANITIES

Newport 42" Cabinet

Diagrams with Dimensions
page 02 of 03

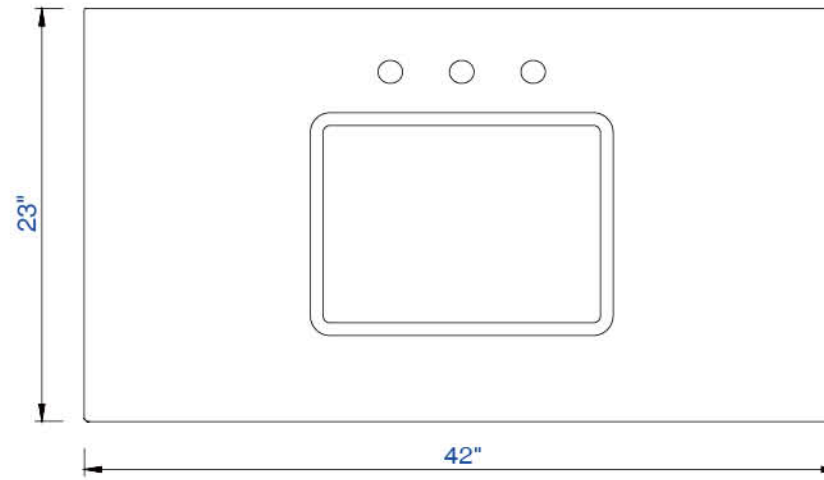
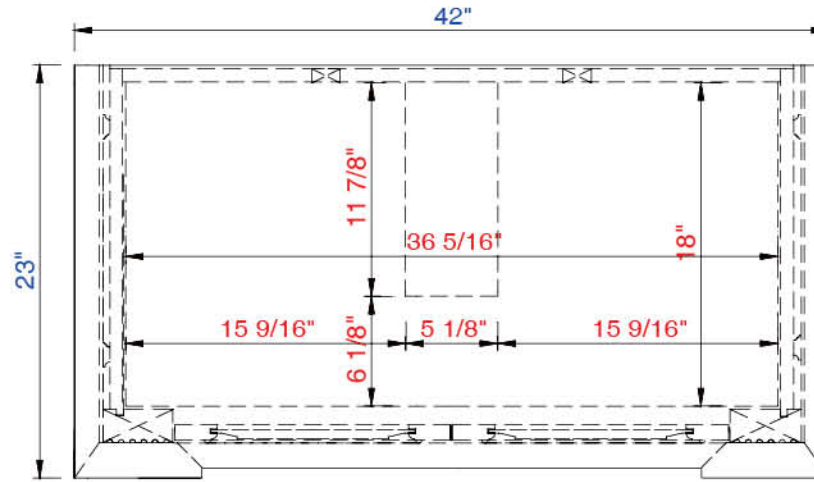

NOTE ONE: Married Countertop is standard for this cabinet

NOTE TWO: Internal Shelves (Shown) are designed to align with sinks in James Martin's Married Countertops.

42"

Item Number:

206-001-5176

JAMES MARTIN



VANITIES

Newport 42" Cabinet

Diagrams with Dimensions
page 03 of 03

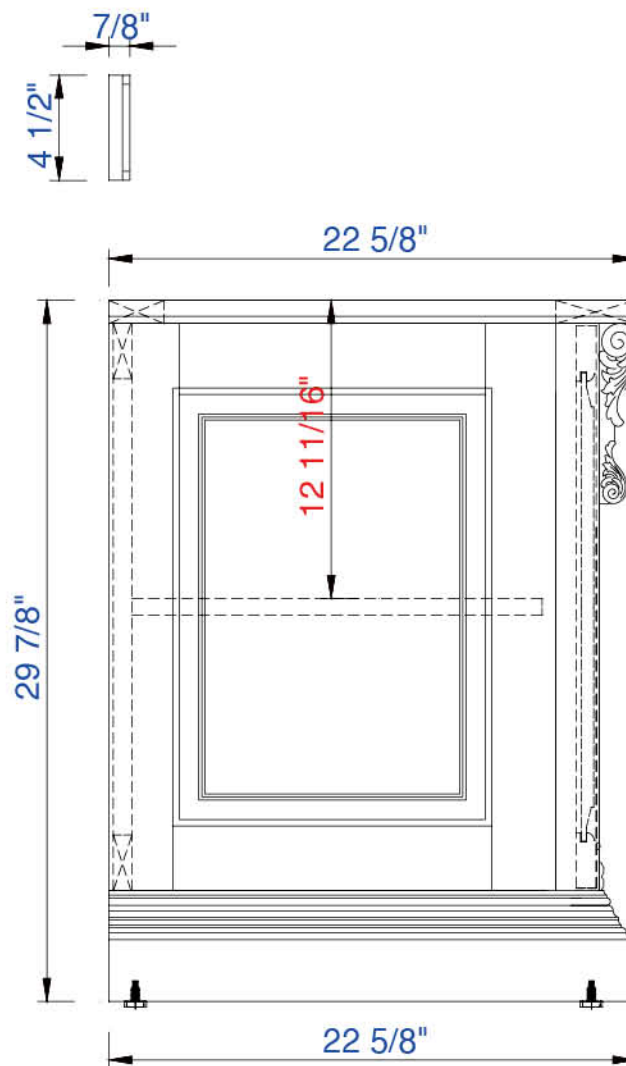
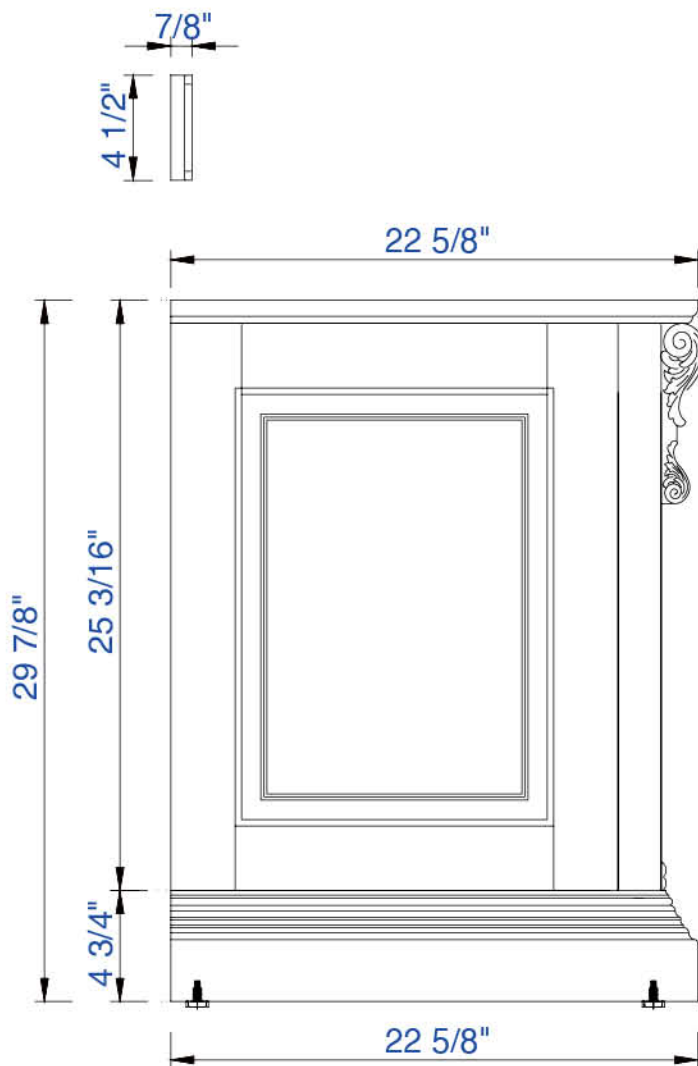

NOTE ONE: Married Countertop is standard for this cabinet

NOTE TWO: Wood Backsplash (Shown) is designed for the molding detail to align with sinks in James Martin's Married Countertops.

1067mm

Item Number:

206-001-5176

JAMES MARTIN



VANITIES

Newport 1067mm Cabinet

Diagrams with Dimensions
page 01 of 03

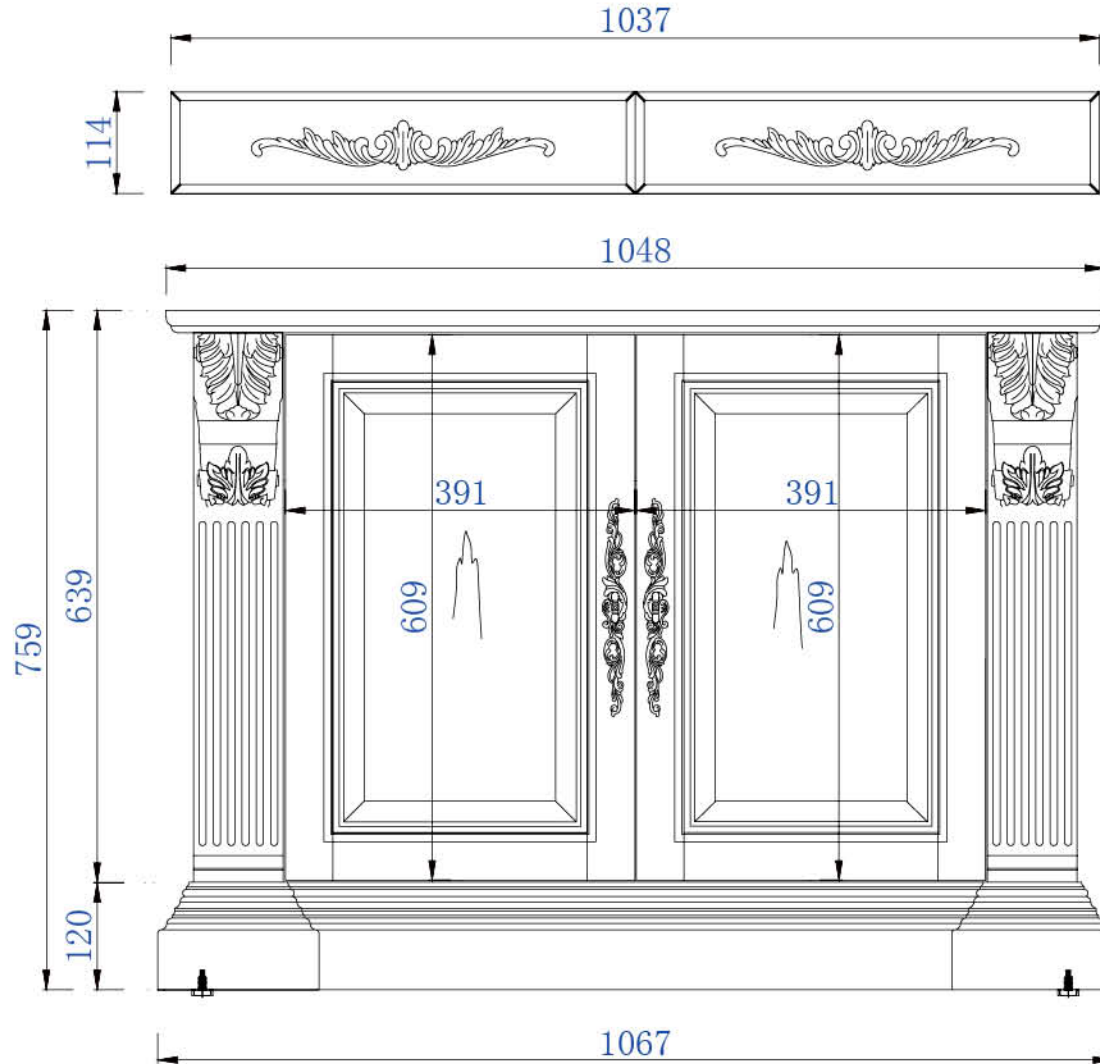

NOTE ONE: Married Countertop is standard for this cabinet

NOTE TWO: Wood Backsplash (Shown) is designed for the molding detail to align with sinks in James Martin's Married Countertops.

1067mm

Item Number:

206-001-5176

JAMES MARTIN



VANITIES

Newport 1067mm Cabinet

Diagrams with Dimensions
page 02 of 03

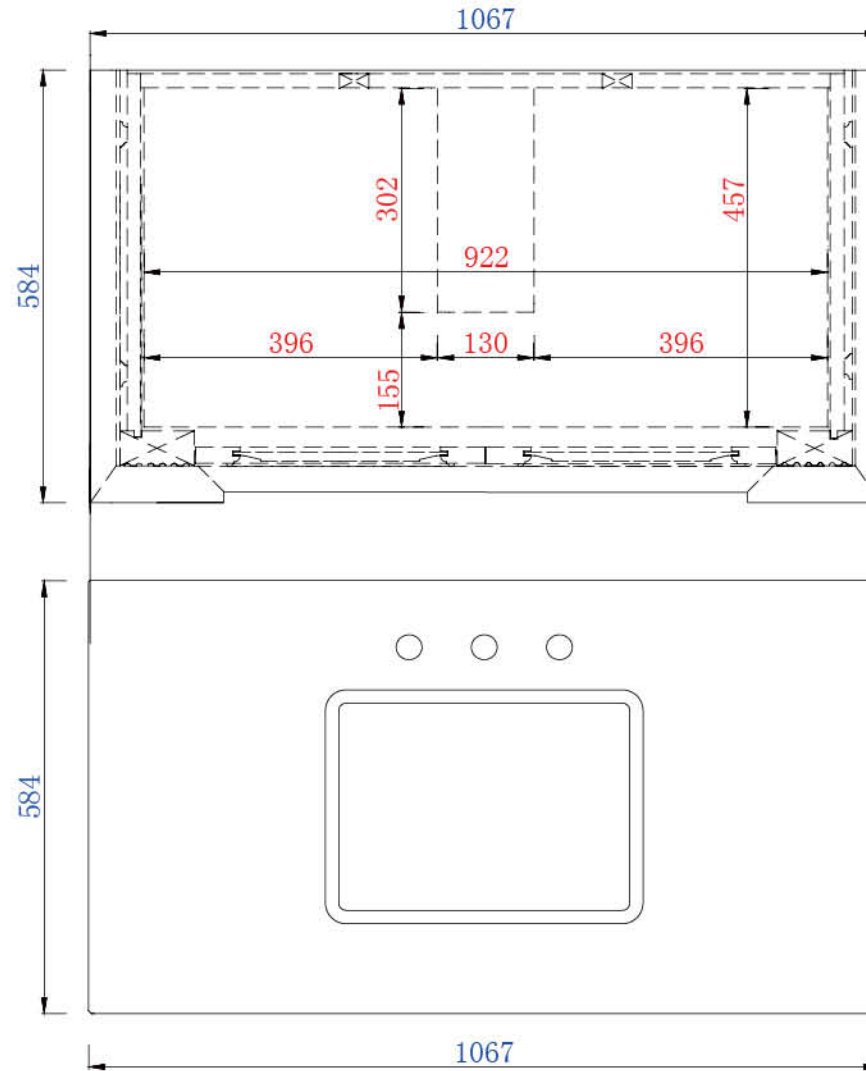

NOTE ONE: Married Countertop is standard for this cabinet

NOTE TWO: Internal Shelves (Shown) are designed to align with sinks in James Martin's Married Countertops.

1067mm

Item Number:

206-001-5176

JAMES MARTIN



VANITIES

Newport 1067mm Cabinet

Diagrams with Dimensions
page 03 of 03

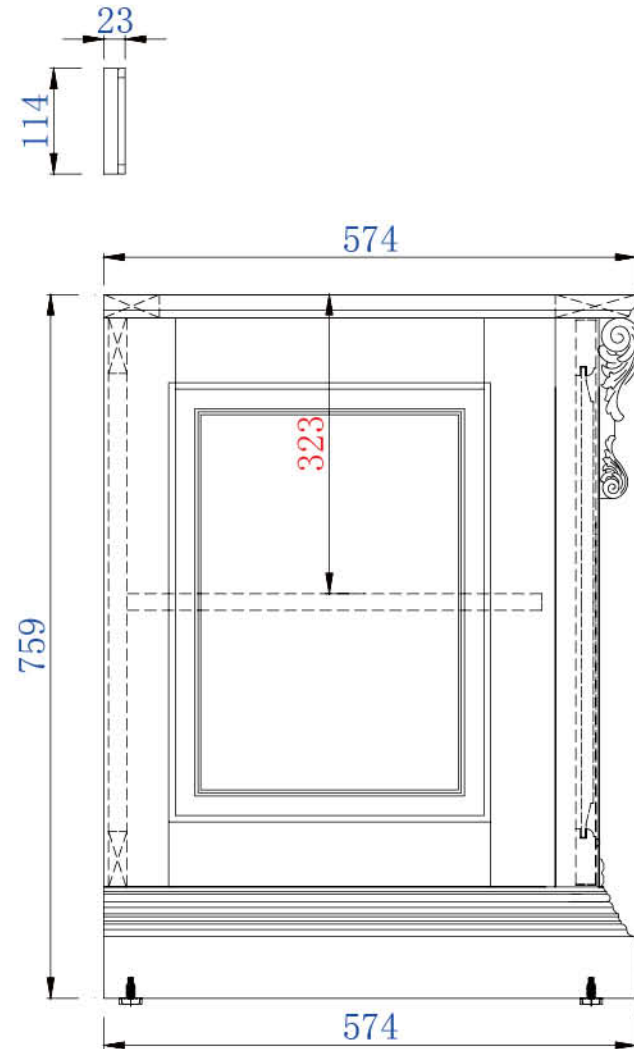
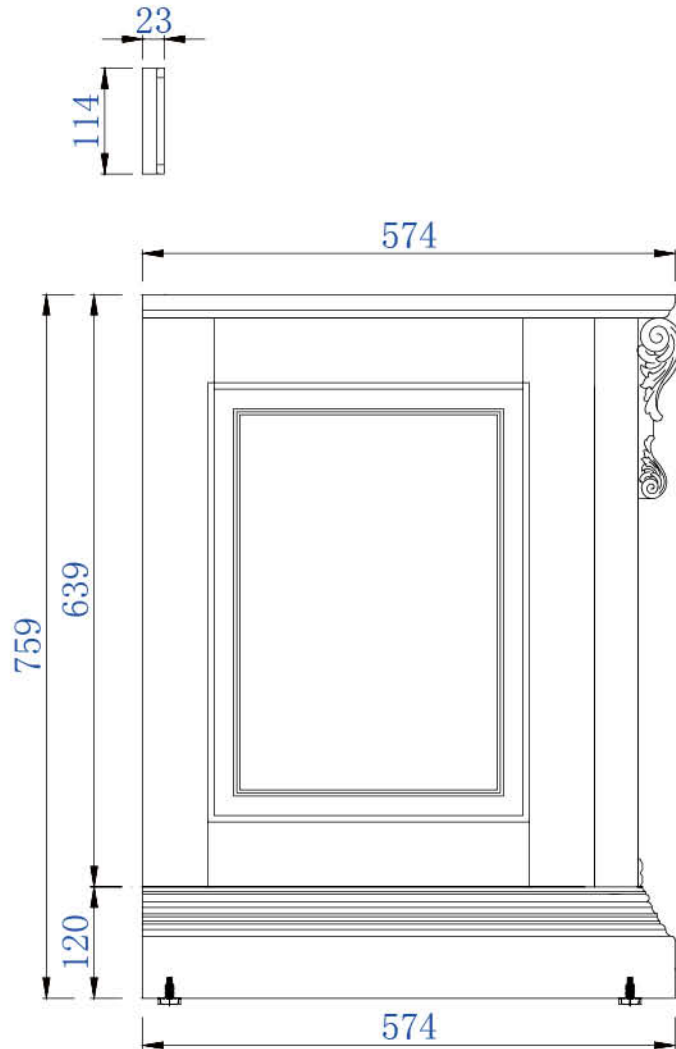

NOTE ONE: Married Countertop is standard for this cabinet

NOTE TWO: Wood Backsplash (Shown) is designed for the molding detail to align with sinks in James Martin's Married Countertops.