

FEATURES:

- Stainless Steel Construction with Choice of Finishes
- *Note: Only Available in CH(PN), GD, SN, SB, WH, MW, BK, MB, NC, RD, AQ, BD

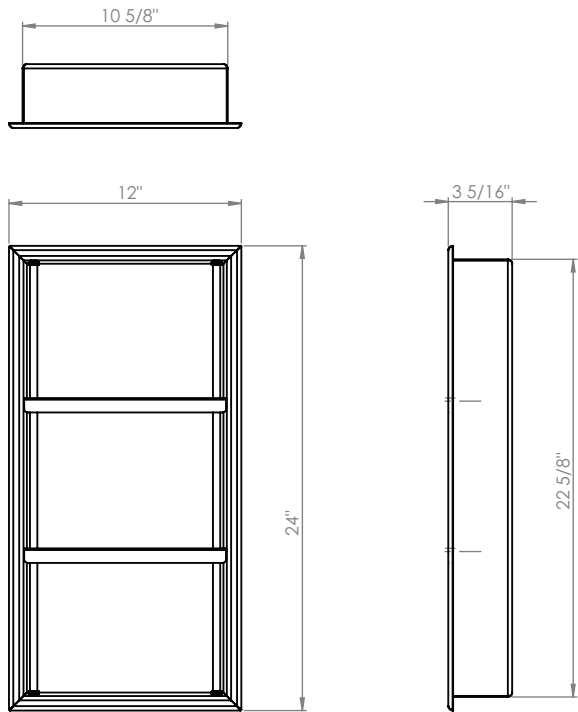

* HOLE SIZE 22 3/4" x 10 3/4"

CONTACT US:

If you need assistance with installation, replacement parts or have any questions regarding your Rubinet product, please call a Customer Service representative at: 905-851-6781 toll free 1-800-461-5901 or visit www.rubinet.com

130500

THE **Rubinet** FAUCET COMPANY

ASSEMBLY INSTRUCTION

9TWN4

VERTICAL WALL NICHE WITH TWO ADJUSTABLE SHELVES



9TWN4
(12" x 24")

REMOVAL OF FAUCET:

Always turn the water supply off before removing the existing faucet or disassembling a valve. Open both faucet handles to relieve water pressure and to ensure that the water has been successfully turned off.

CARE OF FAUCET:

The use of warm water and a soft cloth is all that is required to clean Rubinet products. The patina of our living finishes (Oil Rubbed Bronze & Tuscan Brass) will change as a result of normal use. Applying Mineral Oil on occasion will create a softer look, subtle color changes and character.

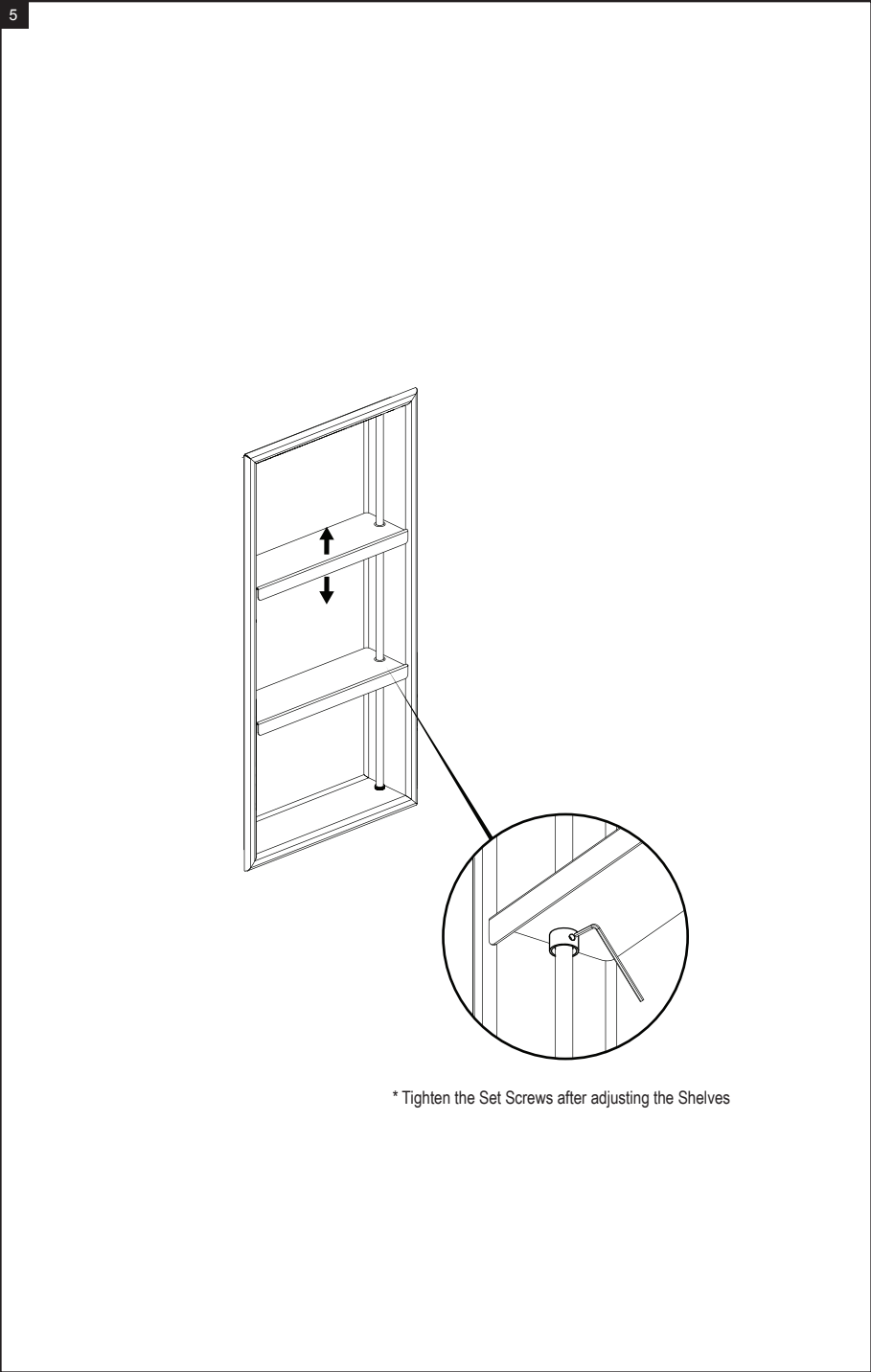
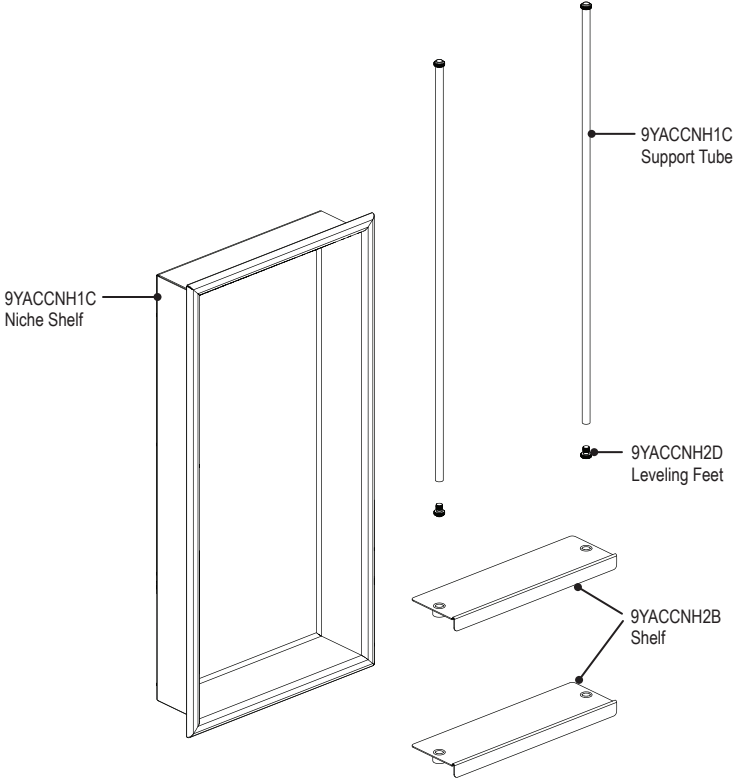

4

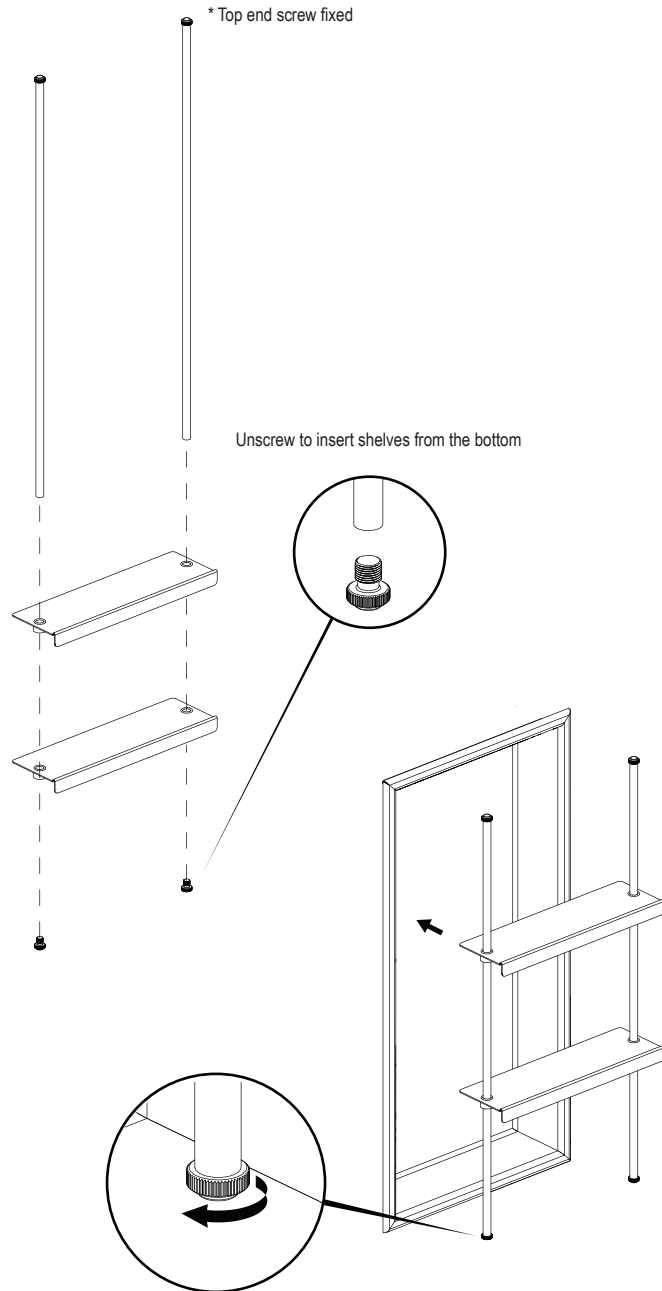

1

* Boxing the hole with stud recommended for maximum support as shown

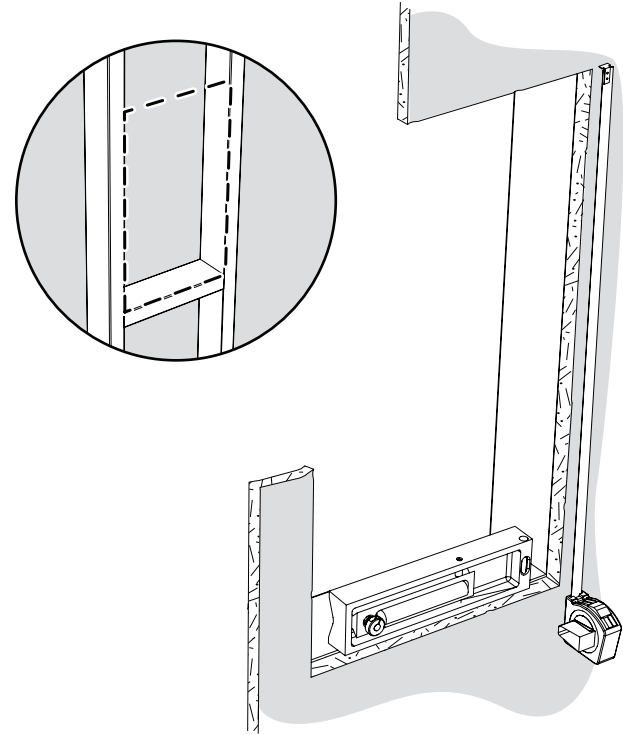

* MUST refer to the specification when cutting the hole.

2

* Peel off the double side tape before mounting the Wall Niche

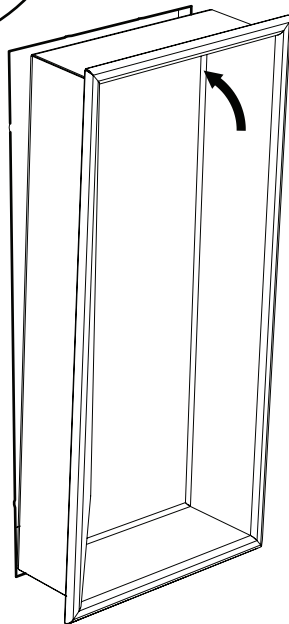
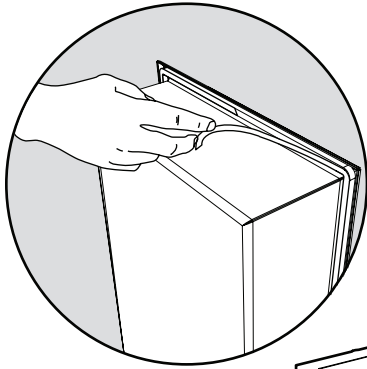

Rest the bottom first then push it in.

3

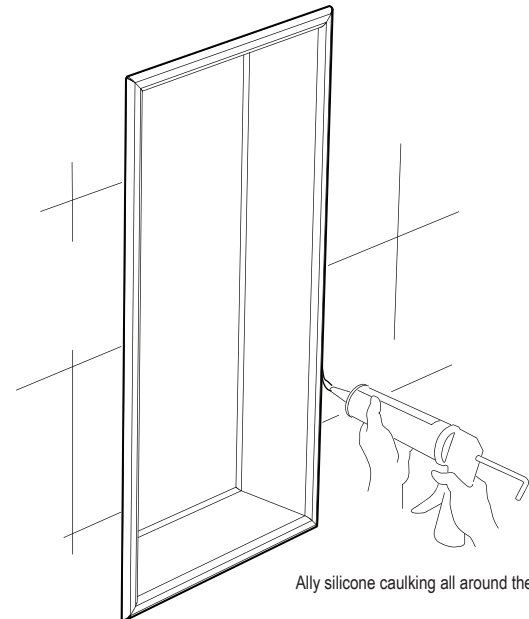

Apply silicone caulking all around the edge