LED-M22-19

Features

- 5mm copper free Mirror
- With Dimmer Switch
- Stainless steel frame + Metal backing
- Mirror hangs vertically or horizontally

Caractéristiques

- Miroir sans cuivre de 5 mm
- avec variateur
- Cadre en acier inoxydable + support en métal
- Peut être suspendu à l'horizontale et à la verticale

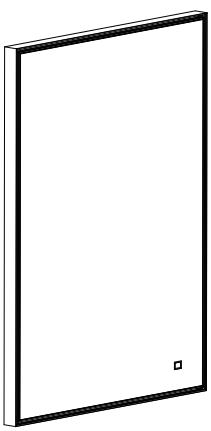

Colors / *Couleurs*

- Metal Frame / Armature en métal

Nominal Dimension / *Dimension Nominale*

- 22W x 1.3D x 30H (inches) | 559 x 32 x 762mm

Product Diagrams / *Diagrammes Produit*

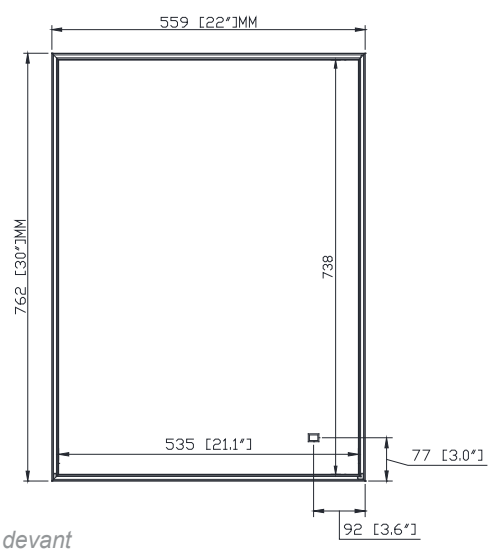

Front / *De devant*

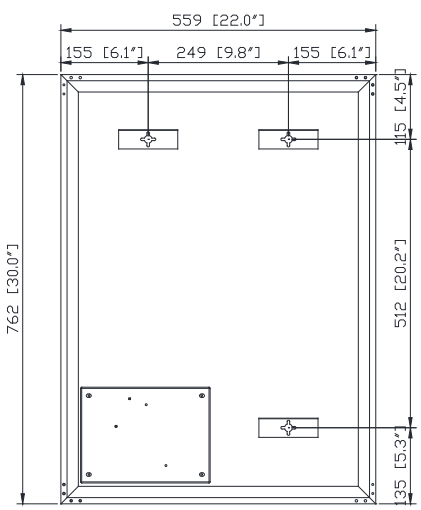

Back / *Arrière*

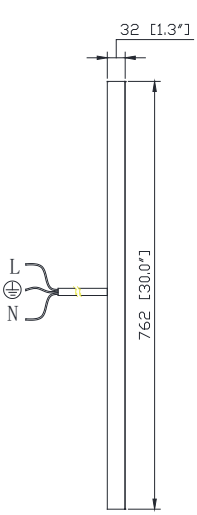

Side / *Côté*

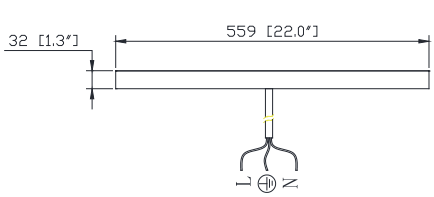

Top / *Haut*

For customer support, please call Avanity Corporation at 866-522-5578 weekdays 9:00 to 6:00 PST
Pour le support client, s'il vous plaît appelez au 866-522-5578 Avanity Corporation semaine 9:00-6:00 PST